

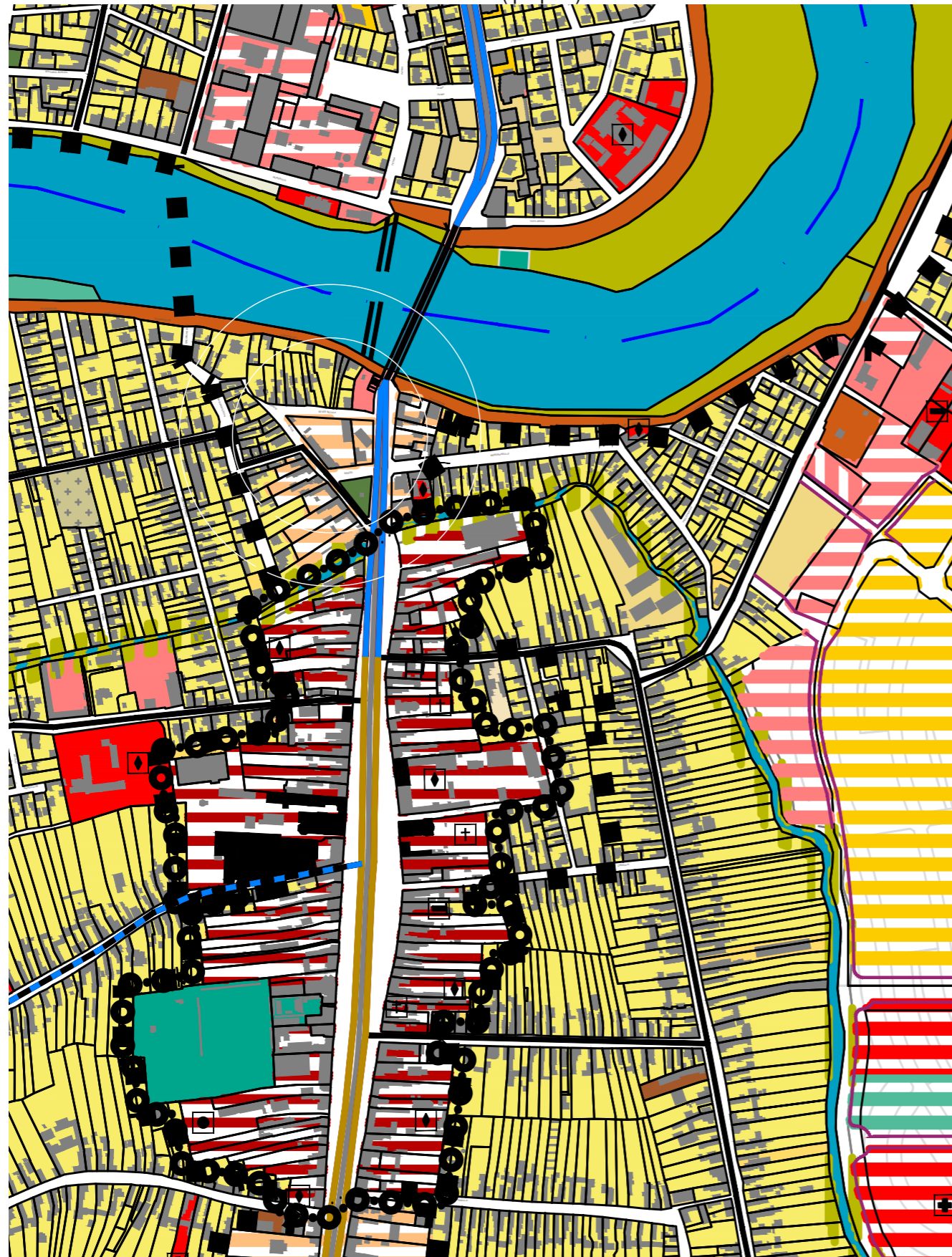







INCADRARE IN PUG (propus)

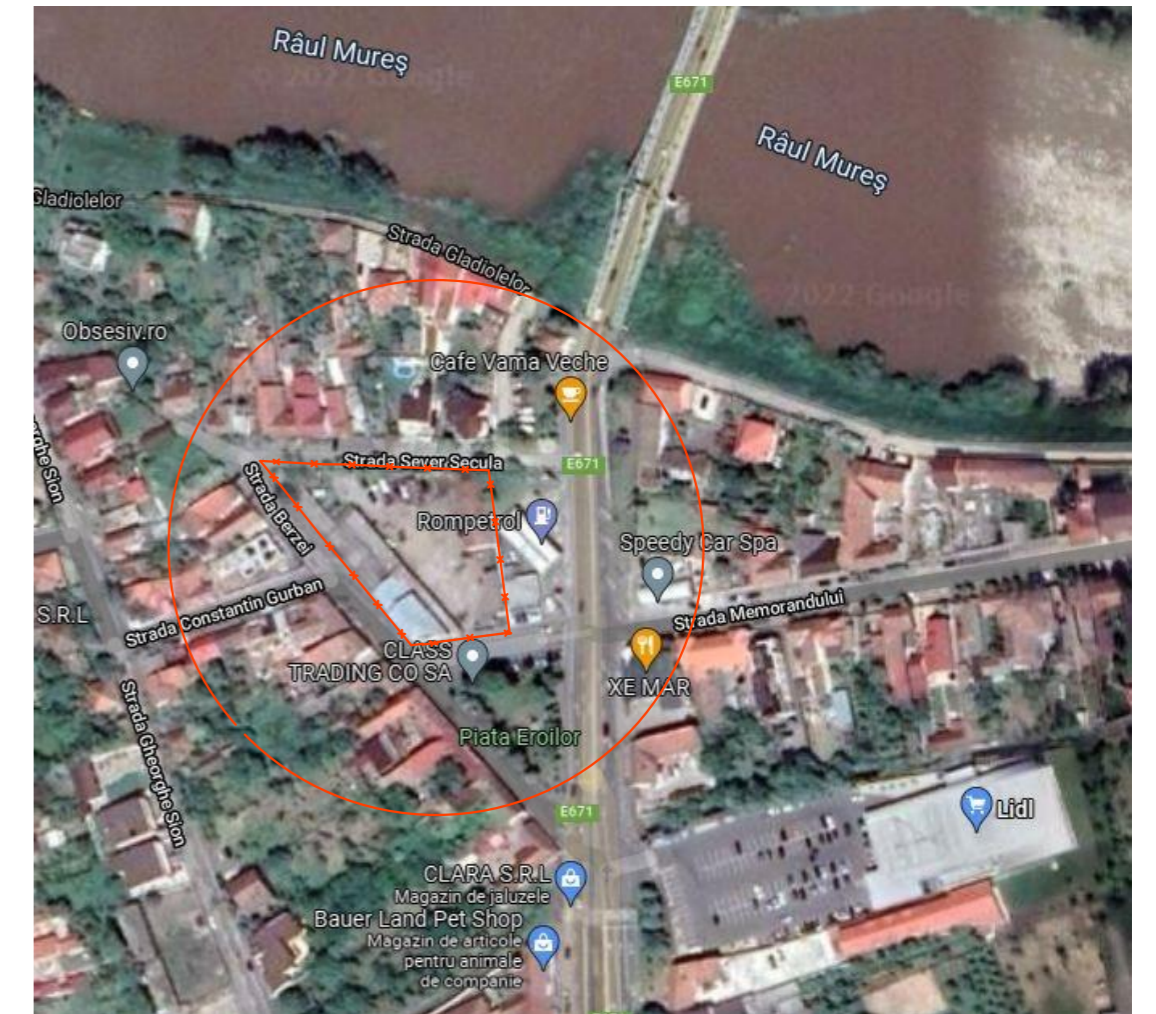
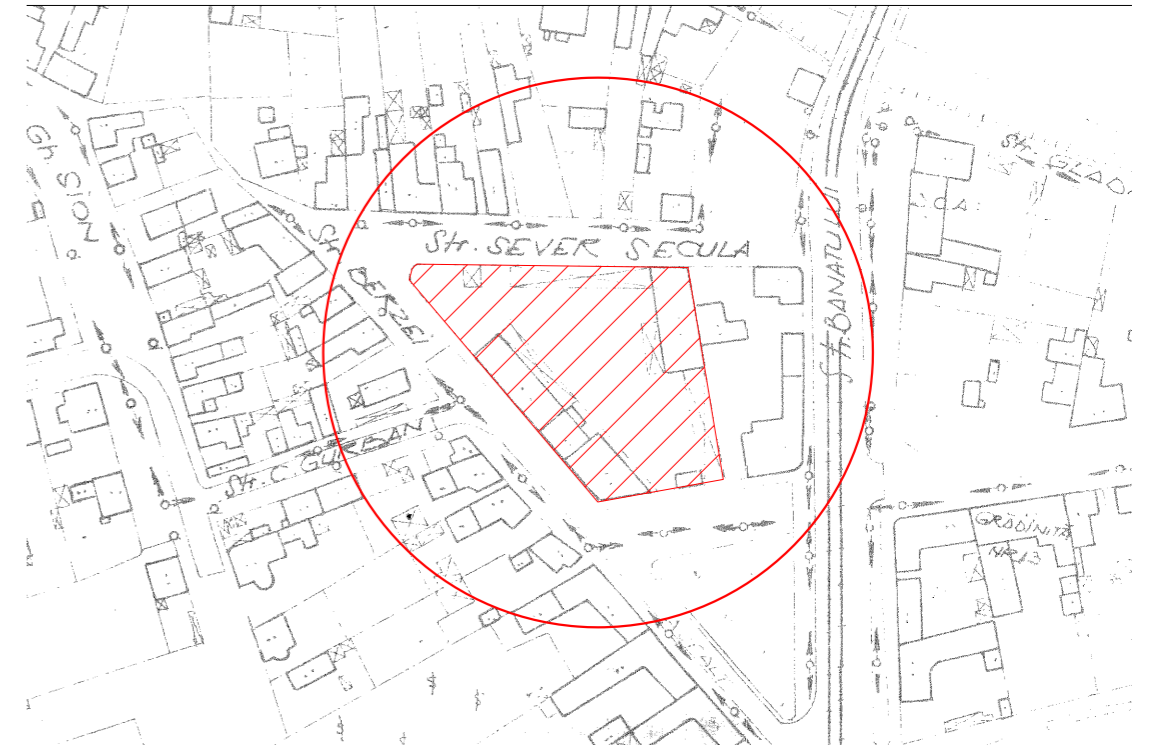

-  Zone pentru activități economice terțiare propuse
-  Zone de locuințe individuale urbane mici (max 3 N supratere), cu funcțiuni complementare propuse
-  Zone de locuințe colective urbane mici (max 3 N supratere), cu funcțiuni complementare propuse
-  Zone de locuințe colective urbane medii (max 6 N supratere), cu funcțiuni complementare propuse
-  Zone de locuințe colective urbane mari (peste 6 N supratere), cu funcțiuni complementare propuse

PLAN DE INCADRARE IN ZONA
SCARA 1:2000



 STACONS proiectare & consultanta <small>bulevardul Decembrie, nr. 6 Arad CP 310133 tel: 0257/210065 fax: 0257/210069 stacons_arad@stacons.com www.stacons.ro</small>		 ISO 9001 : 2015		Beneficiar: SC ELLADA BUILDINGS SRL prin Sabau Razvan Gheorghe		Nr. proiect: 06/2022			
SPECIFICATIE SEF PROIECT PROIECTAT DESENAT		NUME arh. Crainic Dorin Paul arh. Golban Nicoleta arh. Golban Nicoleta		SEMNATURA Scara: 1:2000 Data: martie 2026		Format: A3 Titlu proiect: Elaborare P.U.Z. si R.L.U. pentru Demolare Constructii existente si CONSTRUIRE CLADIRE CU FUNCTIUNI MIXTE - LOCUINTE COLECTIVE SI SERVICII - COMERT. conform Studiului si Avizului de Oportunitate nr. 17 din 28.05.2025 <small>Jud. Arad, mun. Arad, Piata Eroilor nr.7; C.F. nr.344909 Arad ; nr.TOP:344909</small>		Faza: PUZ	
				Titlu plansa: INCADRARE IN ZONA		Plansa nr.: 01			